Finchley Studios

1 Dollis Mews, Finchley Central, London, N3 1HH

Approx. Gross Internal Area: 151 sq m / 1625 sq ft

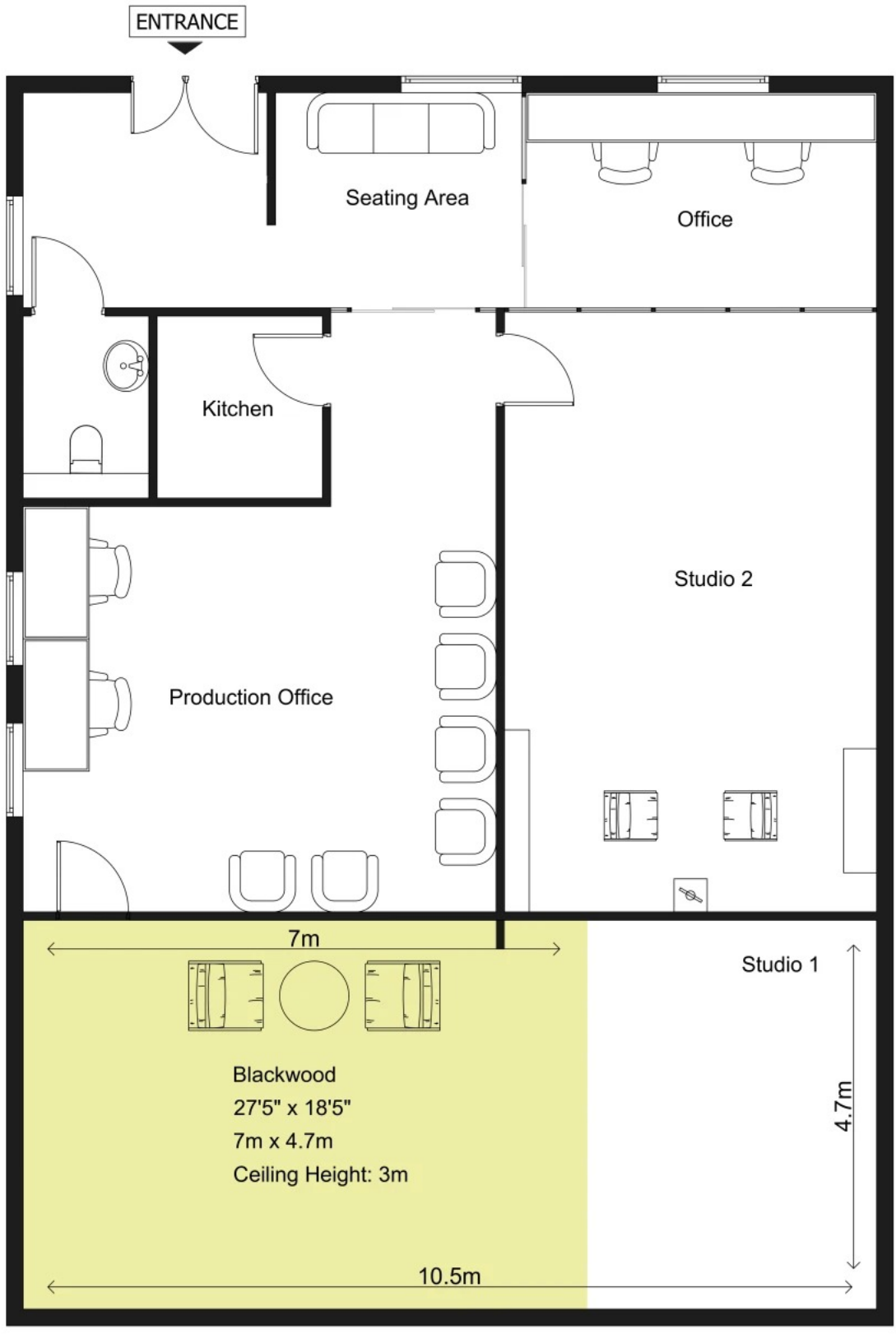

This plan is for illustrative purposes only and not to scale. Windows and door openings are approximate. While every effort has been made to ensure accuracy, please check dimensions and shapes before basing decisions upon them.